

D	8'0" x 7'0"	TW GLAZED DOOR
D ₁	4'0" x 7'0"	TW PANELLLED DOOR
D ₂	3'0" x 7'0"	TW PANELLLED DOOR
D ₃	2'9" x 7'0"	TW PANELLLED DOOR
D ₄	2'6" x 6'0"	TW PANELLLED DOOR
D ₅	3'0" x 6'0"	TW PANELLLED DOOR
W	6'0" x 5'0"	TW GLAZED WINDOW
W ₁	4'0" x 5'0"	TW GLAZED WINDOW
W ₂	3'0" x 5'0"	TW GLAZED WINDOW
V	3'0" x 2'0"	TW GLAZED VENTILATOR
RS	12'0" x 8'0"	ROLLING SHUTTER
RS ₁	10'0" x 8'0"	ROLLING SHUTTER
WS	8'0" x 5'0"	TW GLAZED WINDOW

SPECIFICATIONS

- FOUNDATION SAND FILLING P.C.C 1:4:8
- BRICK WORK IN CM 1:5
- 4 1/2" WALL REINFORCED FOR EVERY 3 COURSE
- 2 COURSE OF FLAT TILES FOR WEATHERING COURSE
- ALL WINDOWS & DOORS ARE IN TEAK WOOD
- PLASTERING OF WALL IN 1:4 / CEILING 1:3
- PAINING OVER 1 COAT OF PRIMER

REFERENCES

- PROPOSED
- ROAD
- BOUNDARY OF SITE

PROPOSED INSTALLATION OF MACHINERIES FOR M/S LAVANYA PRINTING INKS
 For LAVANYA PRINTING INKS.
 Proprietor.

AREA STATEMENT	Sqft	Sqm
GROUND FLOOR AREA	3650	339.53
FIRST FLOOR AREA	1375	127.91
TOILET AREA	162.56	15.12
TOTAL	5187.56	482.56

SCALE 1" = 8'
 DATE 28.9.1986
 JOB NO 24/F12
 OWNER C/24222/90

MACHINERIES DETAIL		
EXISTING M/C NO 1	TRIPLE ROLL MILL	15.0HP
EXISTING M/C NO 2	TRIPLE ROLL MILL	12.5HP
EXISTING M/C NO 3	BALL MILL	30 HP
PROPOSED M/C NO 4	ATTRITOR	2.5HP
PROPOSED M/C NO 5	H.S. STIRrer	2.0HP
	WATER PUMP	2.5HP

P. J. PRABAHARAN
 Licensed Surveyor No. 45
 Corporation of Madras
 Anbattur Township
 Res: H7174, TNHB, Korattur,
 MADRAS-600 080.
 Off: 883 (M.T.H. Road, Pall)
 MADRAS-600 050.

Planing Permit No. C/10/15/222
APPROVED
 SUBJECT TO THE CONDITIONS IN THIS OFFICE LETTER.
 No. C/24/222/90
 K. Murali Rao
 FOR MEMBER SECRETARY
 MADRAS METROPOLITAN
 DEVELOPMENT AUTHORITY
 MADRAS-600 088.

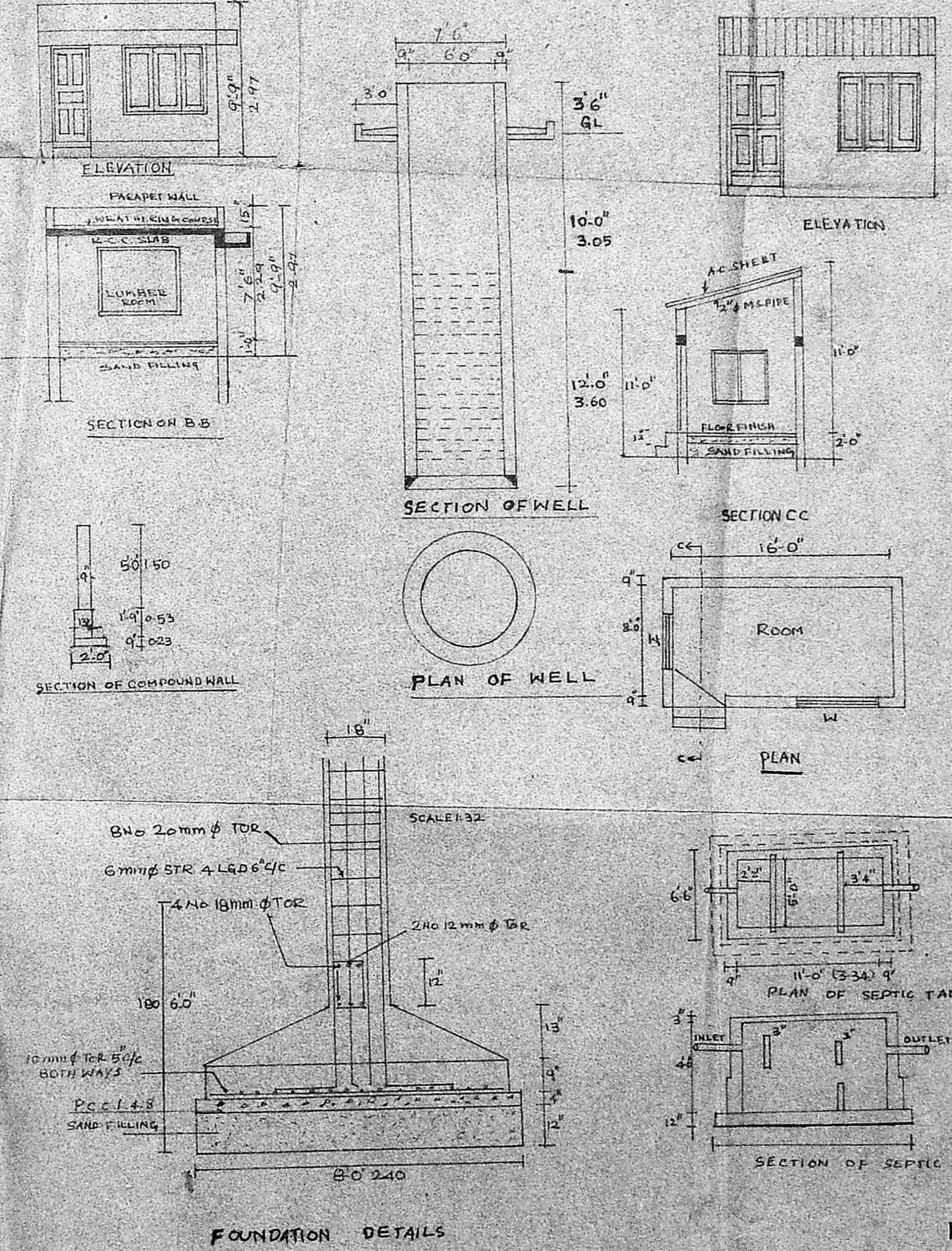
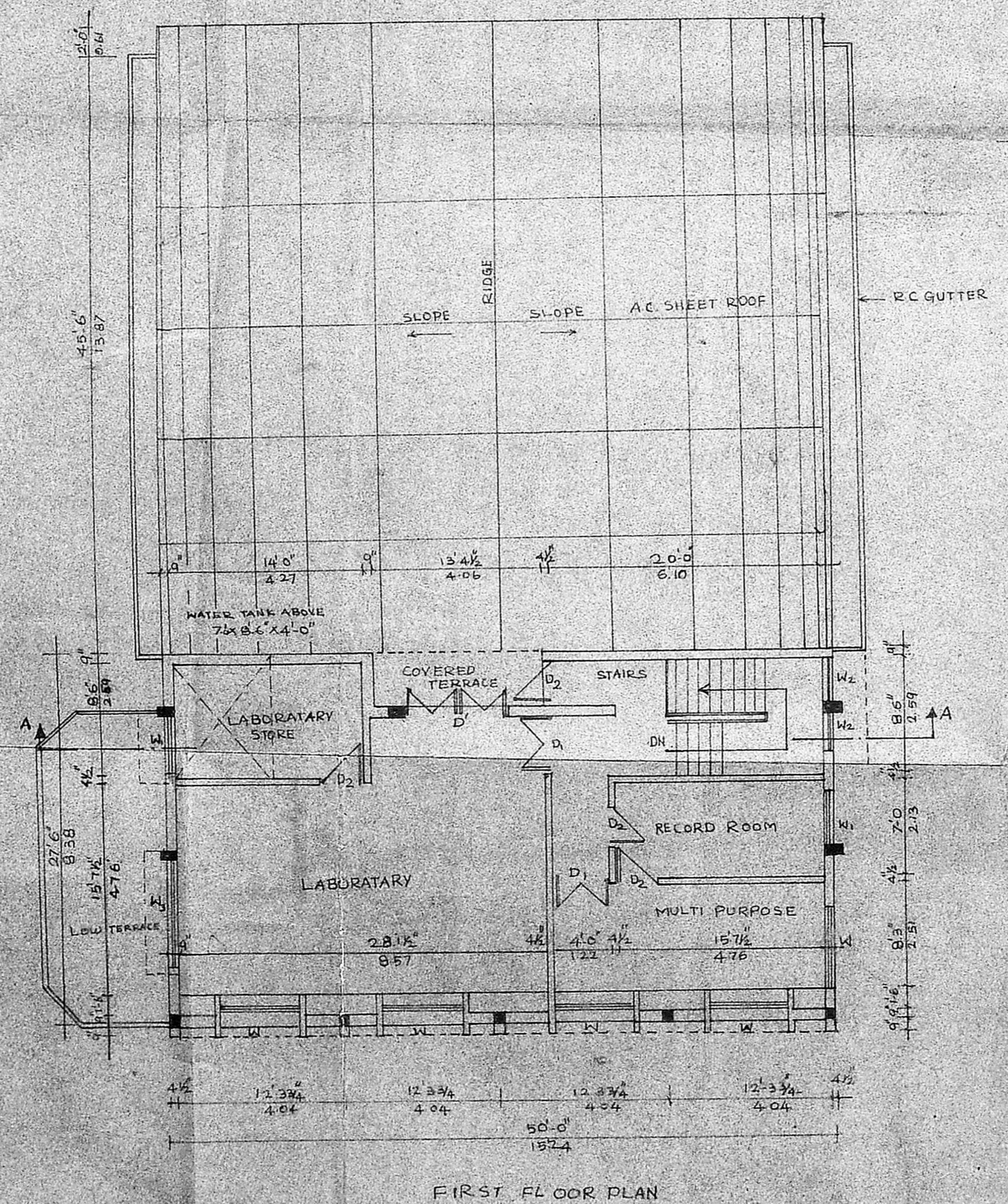
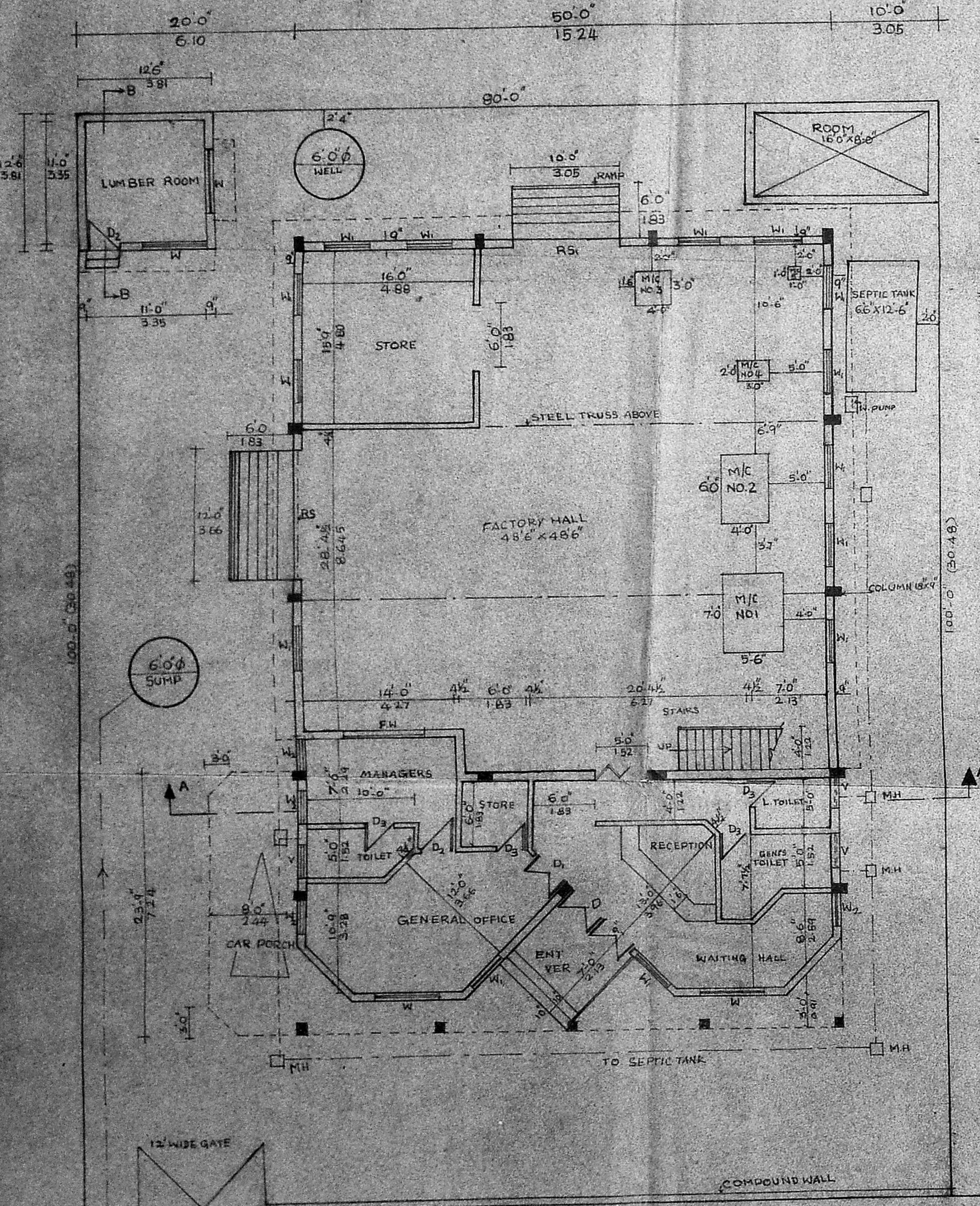
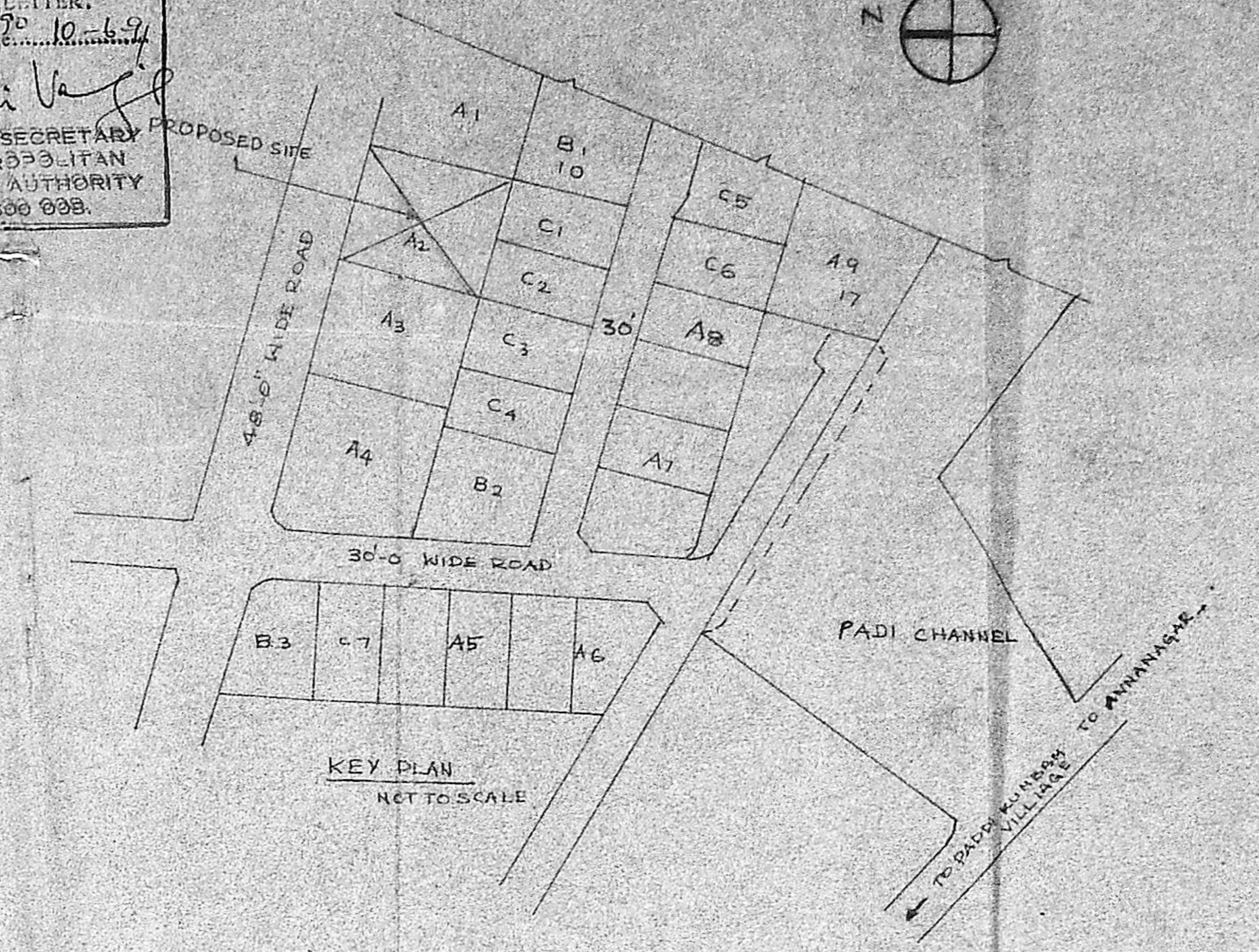
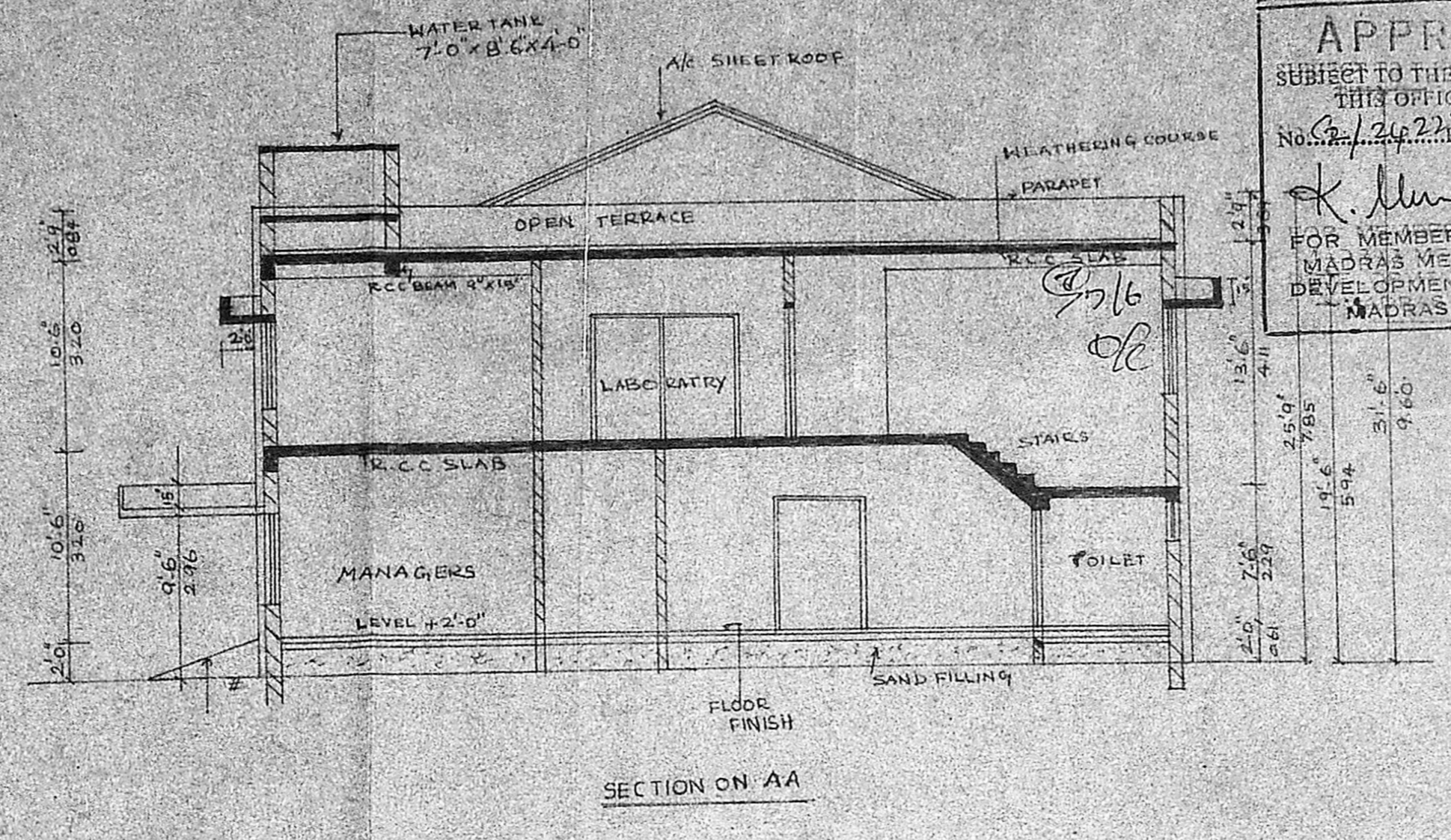

5/11/81
 Sonny Sheela
 C/24222/90